

Grader - State Contract
gone through County Surplus policy - Didn't sell.

Quote 139743-01

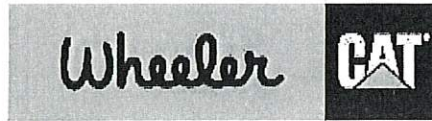

TOOELE COUNTY CORPORATION
CONTRACT # 23-01-02

139743-01

December 6, 2022

TOOELE COUNTY ROAD DEPT

47 S MAIN ST
TOOELE, UT84074

Attention: SCOTT KENISON

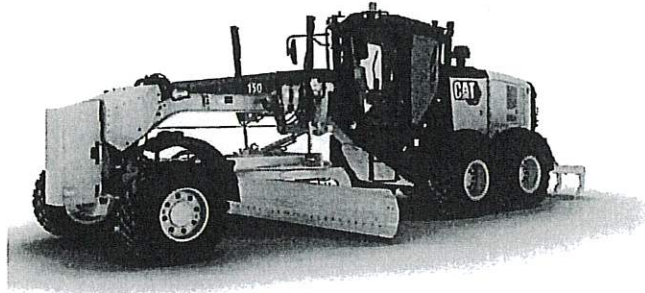

Machine pictured may not reflect specifications quoted.

Scott Kenison,

Thank you for this opportunity to quote Caterpillar products for your business needs. We are pleased to quote the following for your purchase consideration.

One (1) New Caterpillar Model: 150 15 Motor Grader with all standard equipment in addition to the additional specifications listed below:

STOCK NUMBER: AA009599

SERIAL NUMBER: 0EB400654

YEAR: 2023

SMU:

Thank you for your interest in Wheeler Machinery and Caterpillar products for your business needs. This quotation is valid for 30 days, after which time we reserve the right to re-quote. If there are any questions, please do not hesitate to contact me.

Sincerely,

Trevor Shuman
Machine Sales Representative
tshuman@wheelercat.com
801-209-1882

One (1) New Caterpillar Model: 150 15 Motor Grader with all standard equipment in addition to the additional specifications listed below:

STANDARD EQUIPMENT

MACHINE SPECIFICATIONS

| | | | |
|--------------------------------|----------|--------------------------------|----------|
| 150 15A MOTOR GRADER | 577-2897 | JOYSTICK CONTROLS, ADVANCED | 458-8701 |
| CUTTING EDGE, 14' BLADE | 233-7143 | TANK, FUEL, STANDARD | 540-2373 |
| END BITS, OVERLAY | 233-7160 | FAN, STANDARD, TND | 542-4660 |
| BLADE, 14' X 27" X 1" | 243-6704 | TIRES, 17.5R25 BS VKT * D2A MP | 252-0775 |
| GLOBAL ARRANGEMENT,LOW AMBIENT | 385-9297 | GUARD GP, HITCH | 323-6970 |
| MOLDBOARD, 14' PLUS | 349-3048 | COOLANT, 50/50, -35C (-31F) | 469-8157 |
| RIPPER/SCARIFIER | 324-0889 | FUEL ANTIFREEZE, -25C (-13F) | 0P-3978 |
| COLD WEATHER PLUS PACKAGE | 394-4522 | SERIALIZED TECHNICAL MEDIA KIT | 421-8926 |
| ACCUMULATORS, BLADE LIFT | 358-9338 | DECALS, ENGLISH (U.S.) | 442-9940 |
| PRECLEANER, NON SY-KLONE | 380-6774 | LIGHTS, WORKING, PLUS, HALOGEN | 395-1967 |
| ENGINE, TIER IV | 567-4688 | LIGHTS, SERVICE, INTERNAL | 380-3070 |
| DRAIN, HIGH SPEED, ENGINE OIL | 501-1163 | HEADLIGHTS,FRONT, LOW, HALOGEN | 308-9370 |
| BASE + 1 (RIP) | 385-8094 | CAMERA, REAR VISION | 396-3921 |
| STARTER, ELEC, EXTREME DUTY | 395-3547 | MIRRORS, OUTSIDE MOUNTED | 233-3295 |
| LIGHTS, ARM, FOLD DOWN | 536-9969 | GUARD, TRANSMISSION | 366-2459 |
| LIGHTS, ROADING, HALOGEN | 421-7810 | HEATER, ENGINE COOLANT, 120V | 249-5516 |
| CAB, PLUS (STANDARD GLASS) | 385-9554 | CIRCLE SAVER | 521-3250 |
| CAB, PLUS (INTERIOR) | 397-7457 | PUSH PLATE, COUNTERWEIGHT HD | 367-6842 |
| SEAT BELT | 394-1492 | TOOTH, STRAIGHT | 8J-1434 |
| PRODUCT LINK, CELLULAR PLE742 | 464-6442 | ROLL ON-ROLL OFF | 0P-2265 |
| CAT GRADE, ARO, TND | 583-6974 | LANE 2 ORDER | 0P-9002 |
| CONTROL,AUTO ARTICULATION-DEMO | 483-2354 | | |

| | |
|--------------------------------|---------------------|
| LIST PRICE | \$562,796.00 |
| STATE CONTRACT MA3383 DISCOUNT | (\$244,810.00) |
| AFTER DISCOUNT BALANCE | \$317,896.00 |
| TRADE VALUE 140G | (\$37,500.00) |
| TOTAL AFTER TRADE SELL | \$280,396.00 |

APPROVED AS TO FORM:

WARRANTY & COVERAGE

Standard Warranty: 12 Months / Unlimited Hours - Premier
 Extended Warranty: 84 Months / 2500 hours Powertrain

F.O.B./TERMS:
 Tooele county

Colin R. Winchester 01/11/2023
 Colin R. Winchester
 Deputy Tooele County Attorney

James A. Welch 1/11/23
 James A. Welch
 Tooele County Manager

*Intent to purchase on
 Jan 31st, 2023
 Ted Price*



Tooele County Council Agenda Item Summary

Department Making Request:

Roads

Meeting Date:

1-3-2023

Mark Options That Apply:

Grant
1 time

Contract
1 yr. or less

Purchase

Exp date: _____

Grant
With County Match

Contract
More than 1 yr.

Exp date: _____

Budget Impact:

In Budget

Over Budget

Amount of Contract, Service, Grant: \$ 280,000

Item Title: Grader Purchase

Please answer the who? what? when? why?

The Roads department requested and was approved \$280,000 to replace an existing Grader. This purchase is to replace a 1995 grader in our fleet. We received two quotes from State contract vendors Honnen (John Deere) and Wheeler (Caterpillar). We currently only service John Deere and Caterpillar grader's in our fleet. The John Deere was quoted at \$386,500 and the Caterpillar was \$317,896.00. The 1995 grader didn't sell with-in the County surplus policy so we are trading it in as part of this purchase for \$37,500.

This brings the purchase price from Wheeler to \$280,396. Since this purchase exceeds the \$100,000 threshold, the Roads dept. is submitting this purchase to Council for approval.

List who needs copies when approved: Jed Bell