

**TOOELE COUNTY
ORDINANCE 2021-36**

**AN ORDINANCE RENAMING A SEGMENT OF LAKESHORE DRIVE
AS COBBLEROCK ROAD**

WHEREAS, Cobblerock Road in Lakepoint becomes Lakeshore Drive for a short distance and then reverts to Cobblerock Road; and

WHEREAS, there is another Lakeshore Drive in Lakepoint, slightly northeast of the segment of Lakeshore Drive that is part of Cobblerock Road; and

WHEREAS, the existence of two Lakeshore Drives is confusing and potentially dangerous in the event of a needed emergency response on either of the Lakeshore Drives;

NOW, THEREFORE, BE IT ORDAINED BY THE LEGISLATIVE BODY OF TOOELE COUNTY, UTAH AS FOLLOWS:

SECTION I – RENAMING OF SEGMENT OF LAKESHORE DRIVE. The segment of Lakeshore Drive that lies between the north and south segments of Cobblerock Road (depicted in orange on the attached map) is renamed as Cobblerock Road.

SECTION II – REPEALER. Ordinances and resolutions in conflict herewith are hereby repealed to the extent of such conflict.

SECTION III – EFFECTIVE DATE. This ordinance shall become effective fifteen (15) days after its passage, provided it has been published, or at such publication date if more than fifteen (15) days after passage.

IN WITNESS WHEREOF the Tooele County Council, which is the legislative body of Tooele County, passed, approved and enacted this ordinance this 17th day of August, 2021.

ATTEST:

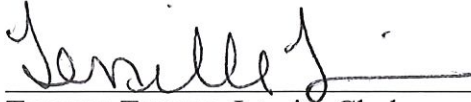

TENILLE TINGEY, Interim Clerk

TOOELE COUNTY COUNCIL:

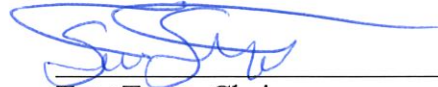

TOM TRIPP, Chair



Council Member Hamner voted aye
Council Member Hoffmann voted absent
Council Member Thomas voted aye
Council Member Tripp voted aye
Council Member Wardle voted aye

APPROVED AS TO FORM:



COLIN R. WINCHESTER
Deputy Tooele County Attorney

PASTURES AT SADDLEBACK P.U.D. PLAT 2

A SUBDIVISION, AMENDING AND VACATING A PORTION OF LOT 1, KONE SUBDIVISION AMENDMENT NO. 1, LOCATED IN THE WEST HALF OF SECTION 12, THE NORTHWEST QUARTER OF SECTION 10, TOWNSHIP 2 SOUTH, RANGE 4 WEST, SALT LAKE BASE AND MERIDIAN, LAKE POINT, TOOELE COUNTY, UTAH

SMALL VALLEY COMPANY
 UNIT #0 732214

UNIVERSITY MICROFILMS
 UNIT #0 23211

STONEY MOUNTAIN ESTATES
 (BOOK #01 PAGE 350)

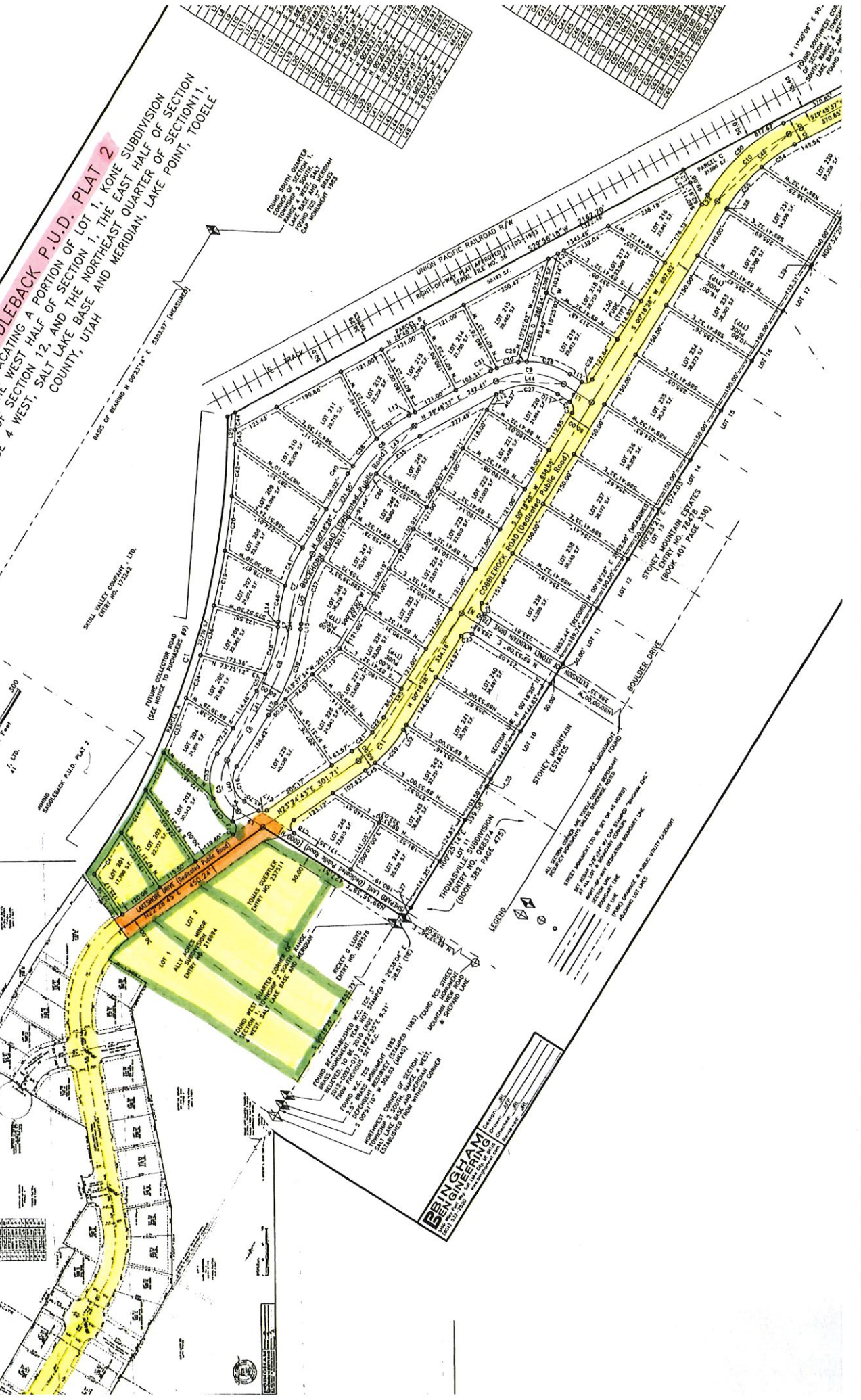

LOT 1	11250' x 100'
LOT 2	11250' x 100'
LOT 3	11250' x 100'
LOT 4	11250' x 100'
LOT 5	11250' x 100'
LOT 6	11250' x 100'
LOT 7	11250' x 100'
LOT 8	11250' x 100'
LOT 9	11250' x 100'
LOT 10	11250' x 100'
LOT 11	11250' x 100'
LOT 12	11250' x 100'
LOT 13	11250' x 100'
LOT 14	11250' x 100'
LOT 15	11250' x 100'
LOT 16	11250' x 100'
LOT 17	11250' x 100'
LOT 18	11250' x 100'
LOT 19	11250' x 100'
LOT 20	11250' x 100'
LOT 21	11250' x 100'
LOT 22	11250' x 100'
LOT 23	11250' x 100'
LOT 24	11250' x 100'
LOT 25	11250' x 100'
LOT 26	11250' x 100'
LOT 27	11250' x 100'
LOT 28	11250' x 100'
LOT 29	11250' x 100'
LOT 30	11250' x 100'

LOT 31	11250' x 100'
LOT 32	11250' x 100'
LOT 33	11250' x 100'
LOT 34	11250' x 100'
LOT 35	11250' x 100'
LOT 36	11250' x 100'
LOT 37	11250' x 100'
LOT 38	11250' x 100'
LOT 39	11250' x 100'
LOT 40	11250' x 100'
LOT 41	11250' x 100'
LOT 42	11250' x 100'
LOT 43	11250' x 100'
LOT 44	11250' x 100'
LOT 45	11250' x 100'
LOT 46	11250' x 100'
LOT 47	11250' x 100'
LOT 48	11250' x 100'
LOT 49	11250' x 100'
LOT 50	11250' x 100'
LOT 51	11250' x 100'
LOT 52	11250' x 100'
LOT 53	11250' x 100'
LOT 54	11250' x 100'
LOT 55	11250' x 100'
LOT 56	11250' x 100'
LOT 57	11250' x 100'
LOT 58	11250' x 100'
LOT 59	11250' x 100'
LOT 60	11250' x 100'

LOT 61	11250' x 100'
LOT 62	11250' x 100'
LOT 63	11250' x 100'
LOT 64	11250' x 100'
LOT 65	11250' x 100'
LOT 66	11250' x 100'
LOT 67	11250' x 100'
LOT 68	11250' x 100'
LOT 69	11250' x 100'
LOT 70	11250' x 100'
LOT 71	11250' x 100'
LOT 72	11250' x 100'
LOT 73	11250' x 100'
LOT 74	11250' x 100'
LOT 75	11250' x 100'
LOT 76	11250' x 100'
LOT 77	11250' x 100'
LOT 78	11250' x 100'
LOT 79	11250' x 100'
LOT 80	11250' x 100'
LOT 81	11250' x 100'
LOT 82	11250' x 100'
LOT 83	11250' x 100'
LOT 84	11250' x 100'
LOT 85	11250' x 100'
LOT 86	11250' x 100'
LOT 87	11250' x 100'
LOT 88	11250' x 100'
LOT 89	11250' x 100'
LOT 90	11250' x 100'

LOT 91	11250' x 100'
LOT 92	11250' x 100'
LOT 93	11250' x 100'
LOT 94	11250' x 100'
LOT 95	11250' x 100'
LOT 96	11250' x 100'
LOT 97	11250' x 100'
LOT 98	11250' x 100'
LOT 99	11250' x 100'
LOT 100	11250' x 100'
LOT 101	11250' x 100'
LOT 102	11250' x 100'
LOT 103	11250' x 100'
LOT 104	11250' x 100'
LOT 105	11250' x 100'
LOT 106	11250' x 100'
LOT 107	11250' x 100'
LOT 108	11250' x 100'
LOT 109	11250' x 100'
LOT 110	11250' x 100'
LOT 111	11250' x 100'
LOT 112	11250' x 100'
LOT 113	11250' x 100'
LOT 114	11250' x 100'
LOT 115	11250' x 100'
LOT 116	11250' x 100'
LOT 117	11250' x 100'
LOT 118	11250' x 100'
LOT 119	11250' x 100'
LOT 120	11250' x 100'

LOT 121	11250' x 100'
LOT 122	11250' x 100'
LOT 123	11250' x 100'
LOT 124	11250' x 100'
LOT 125	11250' x 100'
LOT 126	11250' x 100'
LOT 127	11250' x 100'
LOT 128	11250' x 100'
LOT 129	11250' x 100'
LOT 130	11250' x 100'
LOT 131	11250' x 100'
LOT 132	11250' x 100'
LOT 133	11250' x 100'
LOT 134	11250' x 100'
LOT 135	11250' x 100'
LOT 136	11250' x 100'
LOT 137	11250' x 100'
LOT 138	11250' x 100'
LOT 139	11250' x 100'
LOT 140	11250' x 100'
LOT 141	11250' x 100'
LOT 142	11250' x 100'
LOT 143	11250' x 100'
LOT 144	11250' x 100'
LOT 145	11250' x 100'
LOT 146	11250' x 100'
LOT 147	11250' x 100'
LOT 148	11250' x 100'
LOT 149	11250' x 100'
LOT 150	11250' x 100'

LOT 151	11250' x 100'
LOT 152	11250' x 100'
LOT 153	11250' x 100'
LOT 154	11250' x 100'
LOT 155	11250' x 100'
LOT 156	11250' x 100'
LOT 157	11250' x 100'
LOT 158	11250' x 100'
LOT 159	11250' x 100'
LOT 160	11250' x 100'
LOT 161	11250' x 100'
LOT 162	11250' x 100'
LOT 163	11250' x 100'
LOT 164	11250' x 100'
LOT 165	11250' x 100'
LOT 166	11250' x 100'
LOT 167	11250' x 100'
LOT 168	11250' x 100'
LOT 169	11250' x 100'
LOT 170	11250' x 100'
LOT 171	11250' x 100'
LOT 172	11250' x 100'
LOT 173	11250' x 100'
LOT 174	11250' x 100'
LOT 175	11250' x 100'
LOT 176	11250' x 100'
LOT 177	11250' x 100'
LOT 178	11250' x 100'
LOT 179	11250' x 100'
LOT 180	11250' x 100'

LOT 181	11250' x 100'
LOT 182	11250' x 100'
LOT 183	11250' x 100'
LOT 184	11250' x 100'
LOT 185	11250' x 100'
LOT 186	11250' x 100'
LOT 187	11250' x 100'
LOT 188	11250' x 100'
LOT 189	11250' x 100'
LOT 190	11250' x 100'
LOT 191	11250' x 100'
LOT 192	11250' x 100'
LOT 193	11250' x 100'
LOT 194	11250' x 100'
LOT 195	11250' x 100'
LOT 196	11250' x 100'
LOT 197	11250' x 100'
LOT 198	11250' x 100'
LOT 199	11250' x 100'
LOT 200	11250' x 100'
LOT 201	11250' x 100'
LOT 202	11250' x 100'
LOT 203	11250' x 100'
LOT 204	11250' x 100'
LOT 205	11250' x 100'
LOT 206	11250' x 100'
LOT 207	11250' x 100'
LOT 208	11250' x 100'
LOT 209	11250' x 100'
LOT 210	11250' x 100'

LOT 211	11250' x 100'
LOT 212	11250' x 100'
LOT 213	11250' x 100'
LOT 214	11250' x 100'
LOT 215	11250' x 100'
LOT 216	11250' x 100'
LOT 217	11250' x 100'
LOT 218	11250' x 100'
LOT 219	11250' x 100'
LOT 220	11250' x 100'
LOT 221	11250' x 100'
LOT 222	11250' x 100'
LOT 223	11250' x 100'
LOT 224	11250' x 100'
LOT 225	11250' x 100'
LOT 226	11250' x 100'
LOT 227	11250' x 100'
LOT 228	11250' x 100'
LOT 229	11250' x 100'
LOT 230	11250' x 100'
LOT 231	11250' x 100'
LOT 232	11250' x 100'
LOT 233	11250' x 100'
LOT 234	11250' x 100'
LOT 235	11250' x 100'
LOT 236	11250' x 100'
LOT 237	11250' x 100'
LOT 238	11250' x 100'
LOT 239	11250' x 100'
LOT 240	11250' x 100'

BEINGHAM ENGINEERING
 1000 S. MAIN ST. SUITE 200
 SALT LAKE CITY, UT 84143
 801.467.1234
 www.beingham-engineering.com

LEGEND
 1. LOT BOUNDARIES
 2. DEDICATED PUBLIC ROAD
 3. FUTURE DEDICATED PUBLIC ROAD
 4. UNDEVELOPED PUBLIC ROAD
 5. PRIVATE ROAD
 6. EASEMENT
 7. EGRESS ROUTE
 8. UTILITY RIGHT-OF-WAY
 9. RAILROAD RIGHT-OF-WAY
 10. SURVEY POINT
 11. CORNER
 12. CENTERLINE

ALL OTHERS ARE THE PROPERTY OF THE SMALL VALLEY COMPANY. THIS PLAT IS SUBJECT TO THE PLAT RECORDS OF THE COUNTY CLERK OF TOOELE COUNTY, UTAH. THE PLAT IS SUBJECT TO THE PLAT RECORDS OF THE COUNTY CLERK OF TOOELE COUNTY, UTAH. THE PLAT IS SUBJECT TO THE PLAT RECORDS OF THE COUNTY CLERK OF TOOELE COUNTY, UTAH.