



State of Utah
Monument Replacement and
Restoration Committee
1 State Office Building, Room 5130
Salt Lake City, UT 84114

For Committee Use Only

Application No. _____

Date Filed: _____

GRANT APPLICATION

Applicant Information

Applicant agency Tooele County Recorder/Surveyor Office
Street 47 South Main Street
City Tooele City State Utah Zip 84074
Contact person Mark Nelsen
Phone 435-843-3180 Fax _____
Email mnelsen@tooeleco.org
Presiding official Jerry Houghton
Title Tooele County Recorder/Surveyor
Phone 435-843-3180
Email jhoughton@tooeleco.org

Proposed Funding

Total project cost \$61,812.50
Total MRRC funds requested \$40,906.25
Other project funding (specify) \$20,906.25 (Tooele County matching funds)

Attachment checklist

1. Description of the problem or situation to be addressed and how the proposed project will remedy the problem. A superior project description will thoroughly address each category of the Committee's Evaluation Criteria.
2. Map of the project area.
3. Cost estimate. Itemization of expenditures is encouraged. Include cost sharing if applicable.

Presiding official signature

I, Jerry Houghton, the Recorder/Surveyor
(typed name) (typed title)

of Tooele County Recorder/Surveyor Office
(typed name of applicant agency)

do hereby certify the information in this application is accurate and correct to the best of my knowledge and this application has been authorized by the applicant agency.

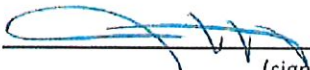
(signature)

9-25-2020
(date)



Contract # _____

STATE OF UTAH CONTRACT

1. **CONTRACTING PARTIES:** This agreement is between the State of Utah, Department of Technology Services, Automated Geographic Reference Center (AGRC), 1 State Office Building Fl 6, Salt Lake City, Utah 84114-1201, (Agency Code 110) referred to as STATE, and the following County, which is a Government Agency.

County Name: Tooele County

Address: 47 South Main Street

City, State, Zip: Tooele City, Utah 84074

Federal ID# _____ Vendor Code _____ Commodity Code _____

- 2. **GENERAL PURPOSE OF CONTRACT:** The general purpose of this contract is for the County to receive Monument Replacement and Restoration Committee (MRRC) funding as outlined in the 2015 Senate Bill 264 for monument replacement, preservation and restoration of Public Land Survey System section corners.
- 3. **CONTRACT PERIOD:** Effective date _____ Termination date _____, unless terminated early or extended in accordance with the terms and conditions of this contract. The MRRC may conduct a mid-term contract review to assure the work is being done or scheduled for completion within the terms of this contract. If progress toward completion of the work cannot be documented, the COUNTY risks the possibility of contract termination. The deliverable for this contract is due _____.
- 4. **GRANT VALUE:** County will be paid a maximum of \$ _____ for funds authorized by this contract.
- 5. **ATTACHMENTS INCLUDED AS PART OF THIS CONTRACT:**
 Attachment A: Standard Terms and Conditions
 Attachment B: Scope of Work
 Attachment C: Field Procedures
 Attachment D: Deliverables
 Any conflicts between Attachment A and other Attachments will be resolved in favor of Attachment A.
- 6. **DOCUMENTS INCORPORATED INTO THIS CONTRACT BY REFERENCE BUT NOT ATTACHED HERETO:**
 A. All other governmental laws, regulations, or actions applicable to goods and/or services authorized by this contract.

IN WITNESS WHEREOF, the parties sign and cause this contract to be executed.

COUNTY

STATE

[Signature]
Signature

Date: _____
Sean A. Fernandez, Cadastral Manager
Automated Geographic Reference Center (AGRC)

30 Dec 2020
Date

Tom Trapp Tooele County Comm. ss. 2020
Name and Title of Signer (Type or Print) *chair*

Date: _____
Department of Technology Services

Date: _____
Division of Finance

ATTEST:

Marilyn K. Gillette
MARILYN K. GILLETTE
TOOELE COUNTY CLERK

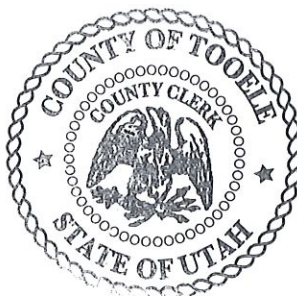

SURVEYOR'S ESTIMATE OF PROBABLE COSTS



PROJECT TITLE: Monument Restoration and Rehabilitation					PROJECT NUMBER: T1891A	
LOCATION: Rush Valley, Utah					DATE: September 25, 2020	
CLIENT: Tooele County					SHEET: 1 OF 1	
ESTIMATED BY: C. Child			CHECKED BY: D. Bishop		APPROVED BY: D.Kinsman	
Demolition						
APWA SPEC.	DESCRIPTION	UNIT	QUANTITY	UNIT COST	COST	
31 11 00	Monument Research Site Clearing/Clean up	EA	75	\$50.00	\$3,750.00	
					Sub Total	\$3,750.00
MISC.						
APWA SPEC.	DESCRIPTION	UNIT	QUANTITY	UNIT COST	COST	
01 71 13	Mobilization Site Investigation and Research	LS	-	\$5,000.00	\$5,000.00	
31 25 00	Monument Tie Sheets	EA	75	\$100.00	\$7,500.00	
01 71 34	Monuments Reestablishment/ReMonumentation	EA	75	\$500.00	\$37,500.00	
					Sub Total	\$50,000.00
PROJECT SUB TOTAL					Sub Total	\$53,750.00
CONTINGENCY						
15% Contingency		LS	-	-	\$8,062.50	
					Total	\$61,812.50



State of Utah
Monument Replacement and
Restoration Committee
1 State Office Building, Room 5130
Salt Lake City, Utah 84114

Civil Engineering
Land Surveying
Structural Design
Water Design
Aerial Technologies

September 25, 2020

Description of Services

Project area is located in the Rush Valley City Limits and surrounding area of Tooele County. Ensign Engineering on behalf of Tooele County Surveyors Department are looking for a grant to rehabilitate existing section monuments, retrace section lines, and the reestablishment of obliterated section monuments. A few of the monuments in the area have been found and tie sheet already prepared. With this grant we would like to expand this to a much larger area. Please see attached map as a reference.

If you have any questions, feel free to contact me at 435-843-3590.

Respectfully,

Douglas Kinsman, PLS
Project Manager, Principal
Ensign Engineering
DKinsman@EnsignUtah.com

SALT LAKE CITY
45 West 10000 South, Ste 500
Sandy, UT 84070
P 801.255.0529

LAYTON
1485 W Hill Field Rd, Ste 204
Layton, UT 84041
P 801.547 1100

CEDAR CITY
1870 North Main Street, Ste 104
Cedar City, UT 84721
P 435.865.1453

TOOELE
169 N Main Street, Unit 1
Tooele, UT 84074
P 435.843.3590

RICHFIELD
225 North 100 East
Richfield, UT 84701
P 435.896.2983

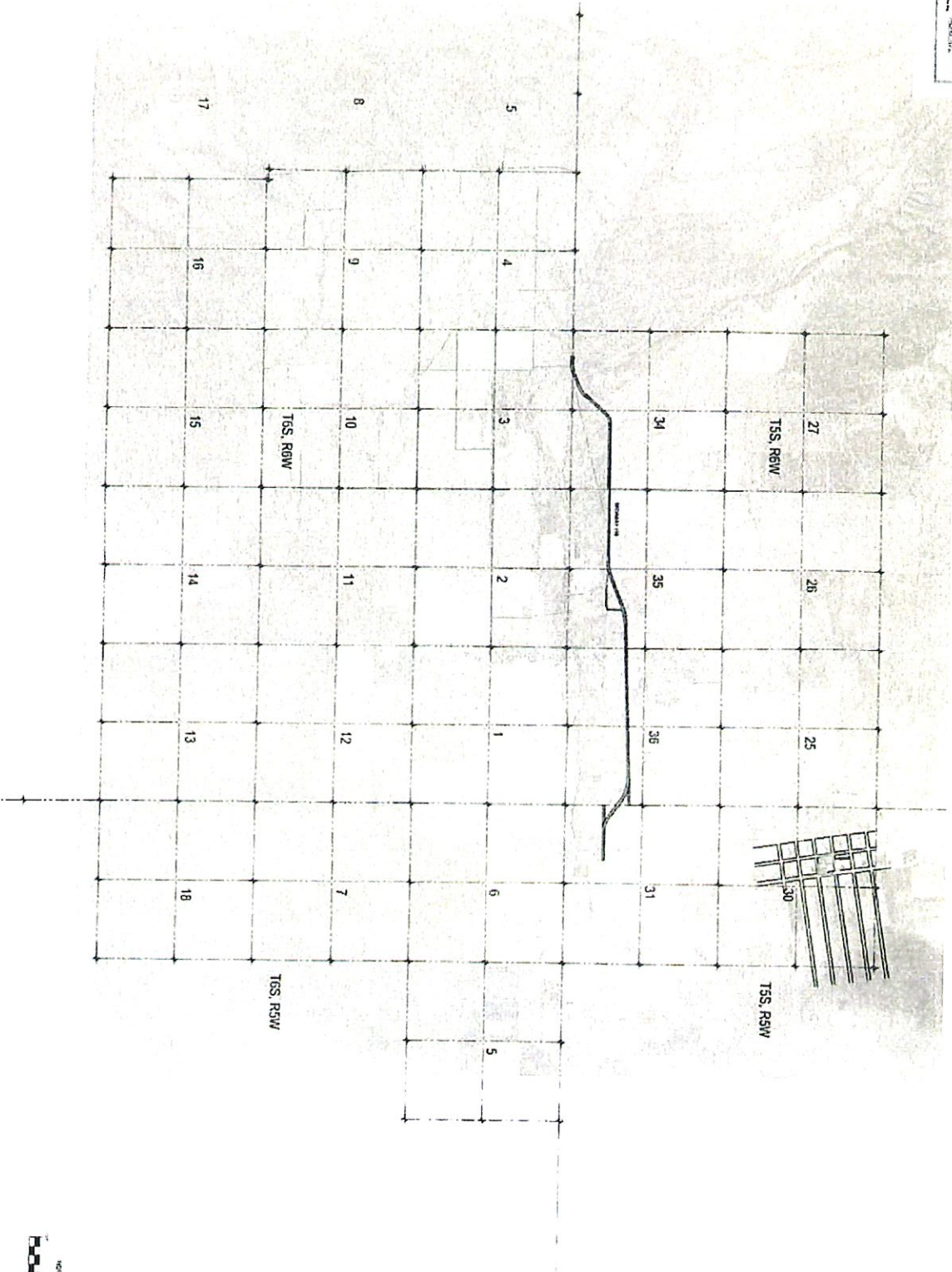

	TOBIAS 1001 N. Main Street Salt Lake City, UT 84103 Phone: 801.462.1200 Fax: 801.462.1200
	SALT LAKE CITY 1001 N. Main Street Salt Lake City, UT 84103 Phone: 801.462.1200 Fax: 801.462.1200
LAYTON 1001 N. Main Street Layton, UT 84040 Phone: 801.462.1200 Fax: 801.462.1200	CEDAR CITY 1001 N. Main Street Cedar City, UT 84701 Phone: 801.462.1200 Fax: 801.462.1200
MIDWINTER 1001 N. Main Street Midwinter, UT 84045 Phone: 801.462.1200 Fax: 801.462.1200	RICHTFIELD 1001 N. Main Street Richtfield, UT 84701 Phone: 801.462.1200 Fax: 801.462.1200

www.ensigncivil.com
 1001 N. Main Street
 Salt Lake City, UT 84103
 Phone: 801.462.1200
 Fax: 801.462.1200

**MONUMENT REHABILITATION
 OF OBLITERATED SECTION CORNERS**
 HIGHWAY 199
 RUSH VALLEY, UTAH

MAP OF PROJECT AREA
 1 OF 1

Rush Valley
T1841A

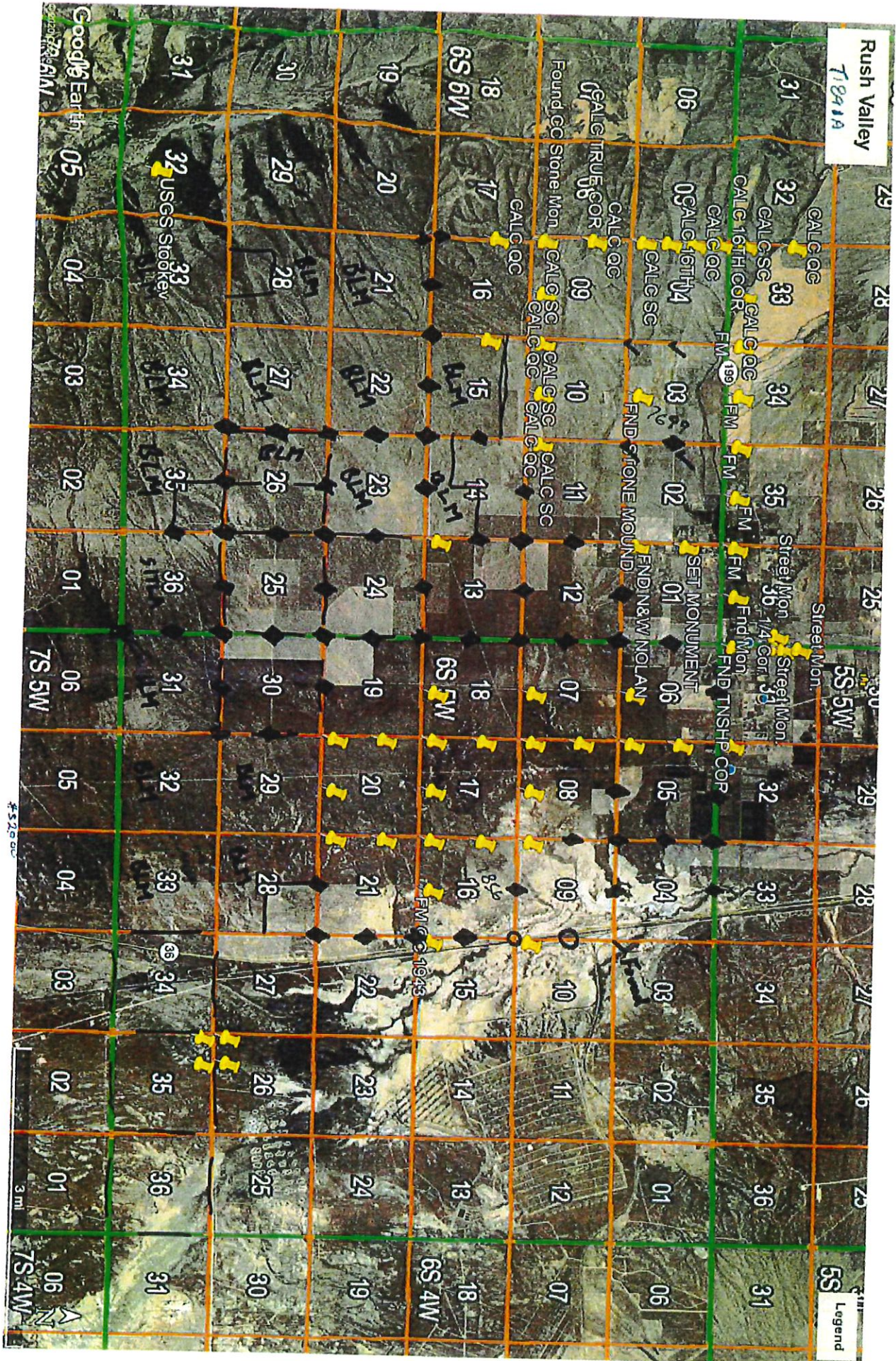

Legend

#52000

3 mi