



State of Utah
Monument Replacement and
Restoration Committee
1 State Office Building, Room 5130
Salt Lake City, UT 84114

For Committee Use Only

Application No. _____

Date Filed: _____

GRANT APPLICATION

Applicant Information

Applicant agency Tooele County Surveyor/Recorder
Street 47 South Main Street
City Tooele City State UT Zip 84074
Contact person Mark Nelsen
Phone 435-843-3180 Fax 435-843-3276
Email mnelsen@tooeleco.org
Presiding official Jerry Houghton
Title Tooele County Recorder/Surveyor
Phone 435-843-3180
Email jhoughton@tooeleco.org

Proposed Funding

Total project cost \$55,487.50
Total MRRC funds requested \$27,743.75
Other project funding (specify) \$27,473.75 (Tooele County Matching Funds)

Attachment checklist

1. Description of the problem or situation to be addressed and how the proposed project will remedy the problem. A superior project description will thoroughly address each category of the Committee's Evaluation Criteria.
2. Map of the project area.
3. Cost estimate. Itemization of expenditures is encouraged. Include cost sharing if applicable.

Presiding official signature

I, Jerry Houghton, the Tooele County Recorder/Surveyor
(typed name) (typed title)

of Tooele County
(typed name of applicant agency)

do hereby certify the information in this application is accurate and correct to the best of my knowledge and this application has been authorized by the applicant agency.

(signature)

9-25-2020
(date)



Contract # _____

STATE OF UTAH CONTRACT

1. **CONTRACTING PARTIES:** This agreement is between the State of Utah, Department of Technology Services, Automated Geographic Reference Center (AGRC), 1 State Office Building Fl 6, Salt Lake City, Utah 84114-1201, (Agency Code 110) referred to as STATE, and the following County, which is a Government Agency.

County Name: Tooele County

Address: 47 South Main Street

City, State, Zip: Tooele City, Utah 84074

Federal ID# _____ Vendor Code _____ Commodity Code _____

- 2. **GENERAL PURPOSE OF CONTRACT:** The general purpose of this contract is for the County to receive Monument Replacement and Restoration Committee (MRRRC) funding as outlined in the 2015 Senate Bill 264 for monument replacement, preservation and restoration of Public Land Survey System section corners.
- 3. **CONTRACT PERIOD:** Effective date _____, Termination date _____, unless terminated early or extended in accordance with the terms and conditions of this contract. The MRRRC may conduct a mid-term contract review to assure the work is being done or scheduled for completion within the terms of this contract. If progress toward completion of the work cannot be documented, the COUNTY risks the possibility of contract termination. The deliverable for this contract is due _____.
- 4. **GRANT VALUE:** County will be paid a maximum of \$ _____ for funds authorized by this contract.
- 5. **ATTACHMENTS INCLUDED AS PART OF THIS CONTRACT:**
 Attachment A: Standard Terms and Conditions
 Attachment B: Scope of Work
 Attachment C: Field Procedures
 Attachment D: Deliverables
 Any conflicts between Attachment A and other Attachments will be resolved in favor of Attachment A.
- 6. **DOCUMENTS INCORPORATED INTO THIS CONTRACT BY REFERENCE BUT NOT ATTACHED HERETO:**
 A. All other governmental laws, regulations, or actions applicable to goods and/or services authorized by this contract.

IN WITNESS WHEREOF, the parties sign and cause this contract to be executed.
COUNTY _____ STATE _____

[Signature]
Signature
30 Dec 2020
Date

Date: _____
Sean A. Fernandez, Cadastral Manager
Automated Geographic Reference Center (AGRC)

Tom Tripp, Tooele County Commission, Chair
Name and Title of Signer (Type or Print)

Date: _____
Department of Technology Services

Date: _____
Division of Finance

ATTEST:
Marilyn K. Gillette
MARILYN K. GILLETTE
TOOELE COUNTY CLERK

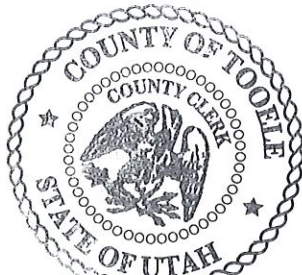

SURVEYOR'S ESTIMATE OF PROBABLE COSTS



PROJECT TITLE Monument Restoration and Rehabilitation					PROJECT NUMBER: T1891A	
LOCATION: Little Valley Phase 2, Tooele County, Utah					DATE: September 25, 2020	
CLIENT Tooele County					SHEET: 1 OF 1	
ESTIMATED BY: C. Child		CHECKED BY: D. Bishop		APPROVED BY: D.Kinsman		
Demolition						
APWA SPEC.	DESCRIPTION	UNIT	QUANTITY	UNIT COST	COST	
31 11 00	Monument Research Site Clearing/Clean up	EA	67	\$50.00	\$3,350.00	
				Sub Total	\$3,350.00	
MISC.						
APWA SPEC.	DESCRIPTION	UNIT	QUANTITY	UNIT COST	COST	
01 71 13	Mobilization, Site Investigation and Research	LS	-	\$4,700.00	\$4,700.00	
31 25 00	Monument Tie Sheets	EA	67	\$100.00	\$6,700.00	
01 71 34	Monuments Reestablishment/ReMonumentation	EA	67	\$500.00	\$33,500.00	
				Sub Total	\$44,900.00	
PROJECT SUB TOTAL						
				Sub Total	\$48,250.00	
CONTINGENCY						
15% Contingency		LS	-	-	\$7,237.50	
				Total	\$55,487.50	



State of Utah
Monument Replacement and
Restoration Committee
1 State Office Building, Room 5130
Salt Lake City, Utah 84114

Civil Engineering
Land Surveying
Structural Design
Water Design
Aerial Technologies

September 25, 2020

Description of Services

Project area is located in Little Valley west of the Town of Vernon. Ensign Engineering on behalf of Tooele County Surveyors Department are looking for a grant for the implementation of site specific actions; rehabilitation of existing section monuments, retrace section lines, and the reestablishment of obliterated section monuments. In conjunction with BLM's implementation of the Greater Sheeprocks Sage-Grouse Habitat Restoration and Hazardous Fuels Treatment Plan, specifically the Little Valley Juniper Management Project of said plan.

We are asking for additional funding for this project specifically the south portion of the attached map as it has been a much larger project then originally anticipated.

If you have any questions, feel free to contact us at 435-843-3590.

Sincerely,

Douglas Kinsman, PLS
Project Manager, Principal
Ensign Engineering
DKinsman@EnsignUtah.com

SALT LAKE CITY
45 West 10000 South, Ste 500
Sandy, UT 84070
P 801.255.0529

LAYTON
1485 W Hill Field Rd., Ste 204
Layton, UT 84041
P 801.547.1100

CEDAR CITY
1870 North Main Street, Ste 104
Cedar City, UT 84721
P 435.865.1453

TOOELE
169 N. Main Street, Unit 1
Tooele, UT 84074
P 435.843.3590

RICHFIELD
225 North 100 East
Richfield, UT 84701
P 435.896.2983

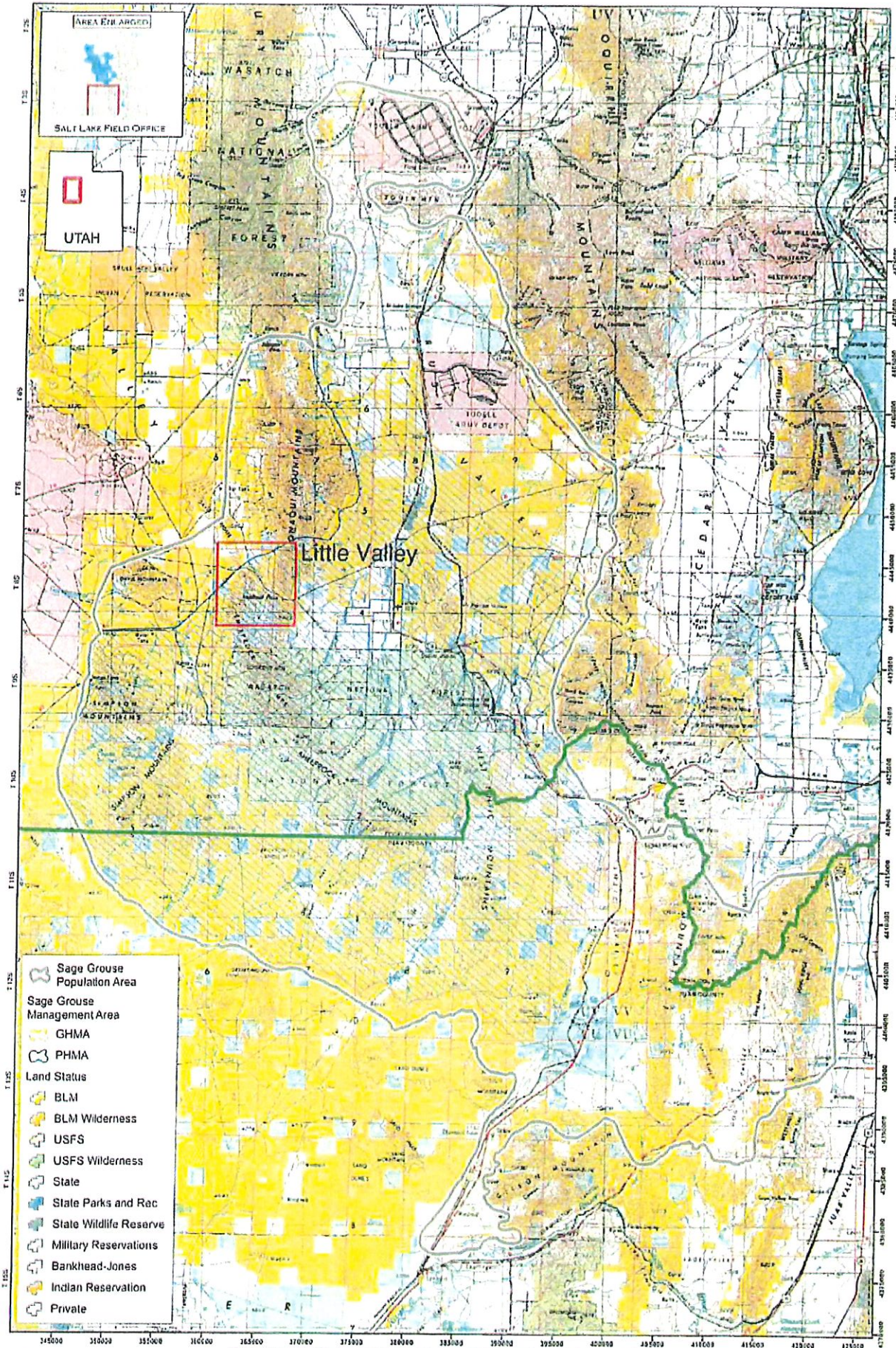

- Sage Grouse Population Area
- Sage Grouse Management Area
- GHMA
- PHMA
- Land Status**
- BLM
- BLM Wilderness
- USFS
- USFS Wilderness
- State
- State Parks and Rec
- State Wildlife Reserve
- Military Reservations
- Bankhead-Jones
- Indian Reservation
- Private

GREATER SHEEPOCKS SAGE GROUSE ANALYSIS
 MAP CREATED MAY 10, 2016

0 5 10
 Kilometers

U.S. DEPARTMENT OF THE INTERIOR
 BUREAU OF LAND MANAGEMENT
 SALT LAKE FIELD OFFICE



Little Valley Area Tooele County

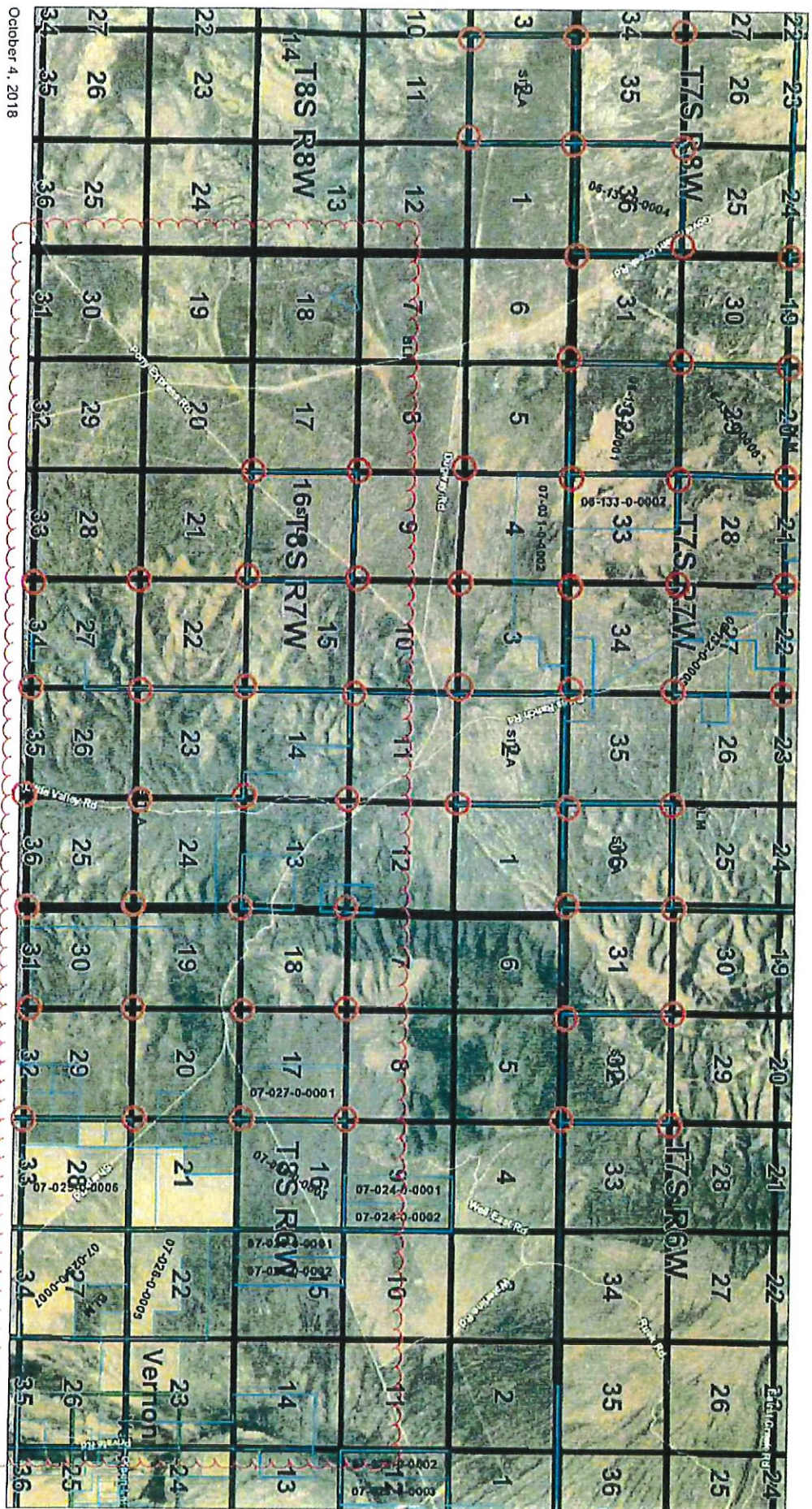

October 4, 2018

Parcels (All Levels)

- Parcel: Construction
- Parcel: Planned
- Parcel: Active
- Parcel: Reconstructions
- Parcel: Construction
- Parcel: Planned
- Parcel: Active
- Parcel: Reconstructions

TRoads

- Interstate, Active
- Principal Arterial, Active
- Major Collector, Active
- Minor Collector, Active
- Local, Active
- Local, Reconstructions
- Local, Construction
- Local, Planned

PLSSTownships_GCD

- PLSS Sections_GCD
- Incorporated Municipalities
- County Unincorporated Areas

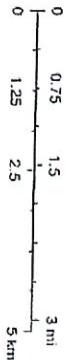

Tooele County GIS

AGRC

GIS

Source: Esri, DeLorme, GeoEye, Earthstar, GeoIntelligence, CNES/Airbus DS, USDA, USGS, AeroGRID, IGN, and the GIS User

Map Source: Tooele County Geographic Service

Copyright