

RESOLUTION 2015-13

A RESOLUTION REMOVING 4.00 ± ACRES FROM AN AGRICULTURE PROTECTION AREA IN ERDA AS PETITIONED BY ROSELANE GAE WRATHALL

WHEREAS, pursuant to Utah Code Ann. 17-41-306, Roselane Gae Wrathall, on behalf of Roselane Gae Wrathall Trustee, petitioned the Tooele County Commission to remove 4.00 ± acres known as Parcel # 05-044-A-0049 from an agriculture protection area in Erda; and

WHEREAS, the County Commission finds good cause therefor;

NOW, THEREFORE, BE IT RESOLVED BY THE TOOELE COUNTY COMMISSION that the 4.00 ± acres known as Parcel # 05-044-A-0049 (previously known as Parcel # 05-044-A-0018) in Tooele County, Utah is hereby removed from the agriculture protection area. The parcel is more specifically described as:

BEG AT A PT IN THE ANCIENT FENCE LI RECOGNIZED FOR MANY YEARS PRIOR TO THE TOOELE COUNTY DEP RES AS DEFINING THE N LI OF THE S 1/2 OF THE NE 1/4 OF THE SE 1/4 OF SEC 28, T2S, R4W, SLB&M, SD PT LIES S 89°39'46" W 729.203 FT ALG THE TOOELE COUNTY DEP RES SEC LI, S 3058.676 FT AND S 0°30'00" W 281.250 FT FR A TOOELE COUNTY DEP RES MON IN BATES CANYON RD INTENDED BY SD DEP RES TO REP THE NE COR OF SD

A map showing the area removed is attached hereto and by this reference made a part hereof.

DATED this 20th day of October 2015.

Res. 2015-13

ATTEST:

Marilyn K. Gillette, Clerk / Auditor



APPROVED AS TO FORM:

SCOTT A. BROADHEAD
Tooele County Attorney

TOOELE COUNTY COMMISSION:

WADE B. BITNER, Chairman

Commissioner Bateman voted aye
Commissioner Bitner voted aye
Commissioner Milne voted aye

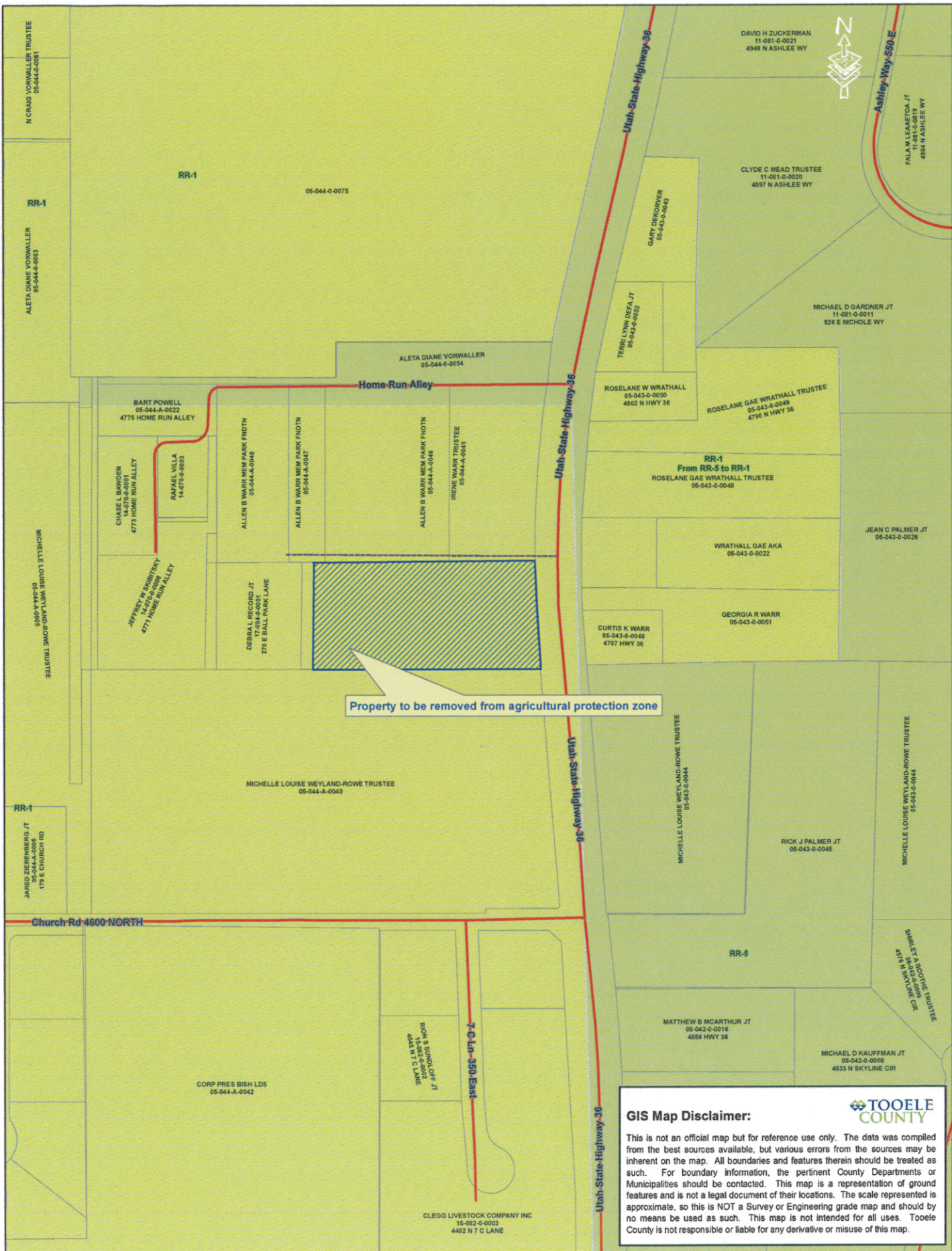

Property to be removed from agricultural protection zone

GIS Map Disclaimer:

This is not an official map but for reference use only. The data was compiled from the best sources available, but various errors from the sources may be inherent on the map. All boundaries and features therein should be treated as such. For boundary information, the pertinent County Departments or Municipalities should be contacted. This map is a representation of ground features and is not a legal document of their locations. The scale represented is approximate, so this is NOT a Survey or Engineering grade map and should by no means be used as such. This map is not intended for all uses. Tooele County is not responsible or liable for any derivative or misuse of this map.



CLEGG LIVESTOCK COMPANY INC
15-052-0-0003
4482 N 7 C LANE

CORP PRES BISH LDS
05-044-A-0042

RON & STACY ORF JT
15-042-0-0012
455 N 7 C LANE

MATTHEW B MCARTHUR JT
09-042-0-0016
4556 HWY 36

MICHAEL D KAUFFMAN JT
08-042-0-0008
4533 N SKYLINE CIR

SHIRLEY B BOONIC
05-043-0-0044

RR-5

PICK J PALMER JT
05-043-0-0045

MICHELLE LOUISE WEYLAND-ROWE TRUSTEE
05-043-0-0044

MICHELLE LOUISE WEYLAND-ROWE TRUSTEE
05-043-0-0044

GEORGIA R WARR
05-043-0-0051

CURTIS K WARR
05-043-0-0046
4707 HWY 36

WRATHALL GAE AKA
05-043-0-0022

JEAN C PALMER JT
05-043-0-0026

ROSELANE W WRATHALL
05-043-0-0050
4802 N HWY 36

ROSELANE GAE WRATHALL TRUSTEE
05-043-0-0049
4796 N HWY 36

TERRI ANN DEFA JT
05-043-0-0052

MICHAEL D GARDNER JT
11-051-0-0011
526 E NICHOLE WY

DAVID H ZUCKERMAN
11-091-0-0021
4949 N ASHLEE WY

FALA M LEAETOVA JT
11-051-0-0019
4894 N ASHLEE WY

CLYDE C MEAD TRUSTEE
11-051-0-0020
4937 N ASHLEE WY

ALETA DIANE VORWALLER
05-044-0-0054

BART POWELL
05-044-A-0022
4776 HOME RUN ALLEY

CHASEL BANDEN
14-075-0-0001
4773 HOME RUN ALLEY

RAFAEL VILA
14-075-0-0003

JEFFREY W SKIBORSKY
14-075-0-0008
4771 HOME RUN ALLEY

DEBRA L RECORD JT
17-044-0-0008
278 E BALL PARK LANE

ALLEN B WARR MEM PARK FIDTN
05-044-A-0048

ALLEN B WARR MEM PARK FIDTN
05-044-A-0047

ALLEN B WARR MEM PARK FIDTN
05-044-A-0046

IRENE WARR TRUSTEE
05-044-A-0045

RR-1

05-044-0-0075

ALETA DIANE VORWALLER
05-044-0-0053

RR-1

N CRAIG VORWALLER TRUSTEE
05-044-0-0051

MICHELLE LOUISE WEYLAND-ROWE TRUSTEE
05-043-0-0045

JARED ZIEBENBERG JT
178 E CHURCH RD

RR-1

Church Rd 4600 NORTH

Utah State Highway 36

Utah State Highway 36

Utah State Highway 36

Utah State Highway 36

Utah State Highway 36

Ashley Way 550 E

