

DOCUMENT 00 02 15
CONTRACT

THIS AGREEMENT, made and executed in **Three (3)** original counterparts this, Fourteenth Day of May A.D. 2015 between **Tooele County**, hereinafter called "Owner", first party, and **Holbrook Asphalt LLC**, hereinafter called "Contractor", second party.

WITNESSETH, that for and in consideration of payments, hereinafter mentioned, to be made by the Owner, the Contractor agrees to furnish all labor and equipment; to furnish and deliver all materials not specifically mentioned as being furnished by the Owner and to do and perform all work in the attached proposal for the **HA5 High Density Mineral Bond Roadway Improvement Project** in Tooele County, State of Utah, the same being that section of Tooele County roads located in Stansbury Park, shown on the attached map containing approximately 59,959 square yards for the approximate sum of **Ninety Thousand, Four Hundred Thirty Eight dollars and 88/100 Dollars (\$90,438.88)**.

The Contractor further covenants and agrees that all of said work and labor shall be done and performed in the best and most workmanlike manner and in strict conformity with the APWA specification (section 32 01 13.68 High Density Mineral Bond). The said plans and specifications and the notice to contractors, instruction to bidders, the proposal, special provisions and contract bond are hereby made a part of this agreement as fully and to the same effect as if the same had been set forth at length herein.

In consideration of the foregoing premises, Tooele County agrees to pay to Contractor in the manner and in the amount provided in the said specification and proposal.

IN WITNESS WHEREOF, the parties hereto have subscribed their names through their proper officers thereunto duly authorized as of the day and year first above written.

TOOELE COUNTY

Attest

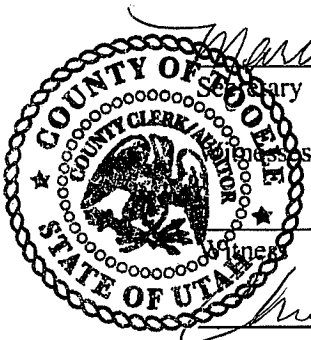

Marilyn K. Lellette
Secretary

Chris Rasmussen
Witness

Approved as to form:

By Scott Broadhead
Scott Broadhead
Tooele County Attorney

Wade B. Bitner
First Party: Wade Bitner, Chairman
Tooele County Commissioner

HOLBROOK ASPHALT
Second Party

By [Signature]
Title MANAGING MEMBER
371406-5501
Utah Contractor License Number



PROPOSAL

3828 South 1700 East
 St. George, UT 84790
 Ph: 435.652.4427 Fax: 435.656.3943
 holbrookasphalt.com

Date	Estimate #
5/6/2015	28416

Customer	Type of Job	Job Location
Tooele County Road Dept. 47 South Main Street Tooele, Utah 84074	2015-Tooele Co. HDMB Project	Stansbury Park Area See Maps

P.O. Number	Terms	Consultant	Sales Area	State License #
	Due upon completion	Aaron	UT, Northern	UT-371406-5501

Description	Quantity	Rate	Total
** HA5 HIGH DENSITY MINERAL BOND: (59,046 SQ. YD.) -- Clean & prepare surface using high pressure air & wire bristle brooms. -- Install "HA5" High Density Mineral Bond advanced performance pavement preservation treatment. -- No guarantee surface treatments will adhere to areas saturated with motor oil. -- HA5 meets demands of APWA (American Public Works Association) specification (Section 32 01 13.68 High Density Mineral Bond).	59,046	1.476	87,151.90
** HA5 HIGH DENSITY MINERAL BOND: (913 SQ. SY.) 1/2 ROAD WIDTH PRATT PL -- Clean & prepare surface using high pressure air & wire bristle brooms. -- Install "HA5" High Density Mineral Bond advanced performance pavement preservation treatment. -- No guarantee surface treatments will adhere to areas saturated with motor oil. -- HA5 meets demands of APWA (American Public Works Association) specification (Section 32 01 13.68 High Density Mineral Bond).	913	1.476	1,347.59
** TRAFFIC CONTROL: -- Highway Notice Signs, Beaman Way 3 way split to maintain access to tractor supply Vertical Panels, Construction Signs, Delivery & Pickup	1	867.00	867.00
Notes: -Items included with the HDMB installation are as follows: * Standard residential road closures: Flagging or lane changes are not part of the standard residential road closures. * Project notifications & project maps: To be approved by the appropriate County personnel. * Standard roadway cleaning and prep work: Caked on mud, heavy dirt from construction, landscaping, flooding ect. are not covered with the standard roadway cleaning			
** Payment and/or performance bond cost will be adjusted to the total price of this proposal at a rate of 1.2 percent.	1	1,072.39	1,072.39

	Total	\$90,438.88
--	--------------	-------------

Prices quoted above are good for 30 days from date of proposal. This proposal becomes a written contract with signatures from both parties. Terms as stated above. A finance charge of two percent per month (24% annual) on all unpaid invoices.

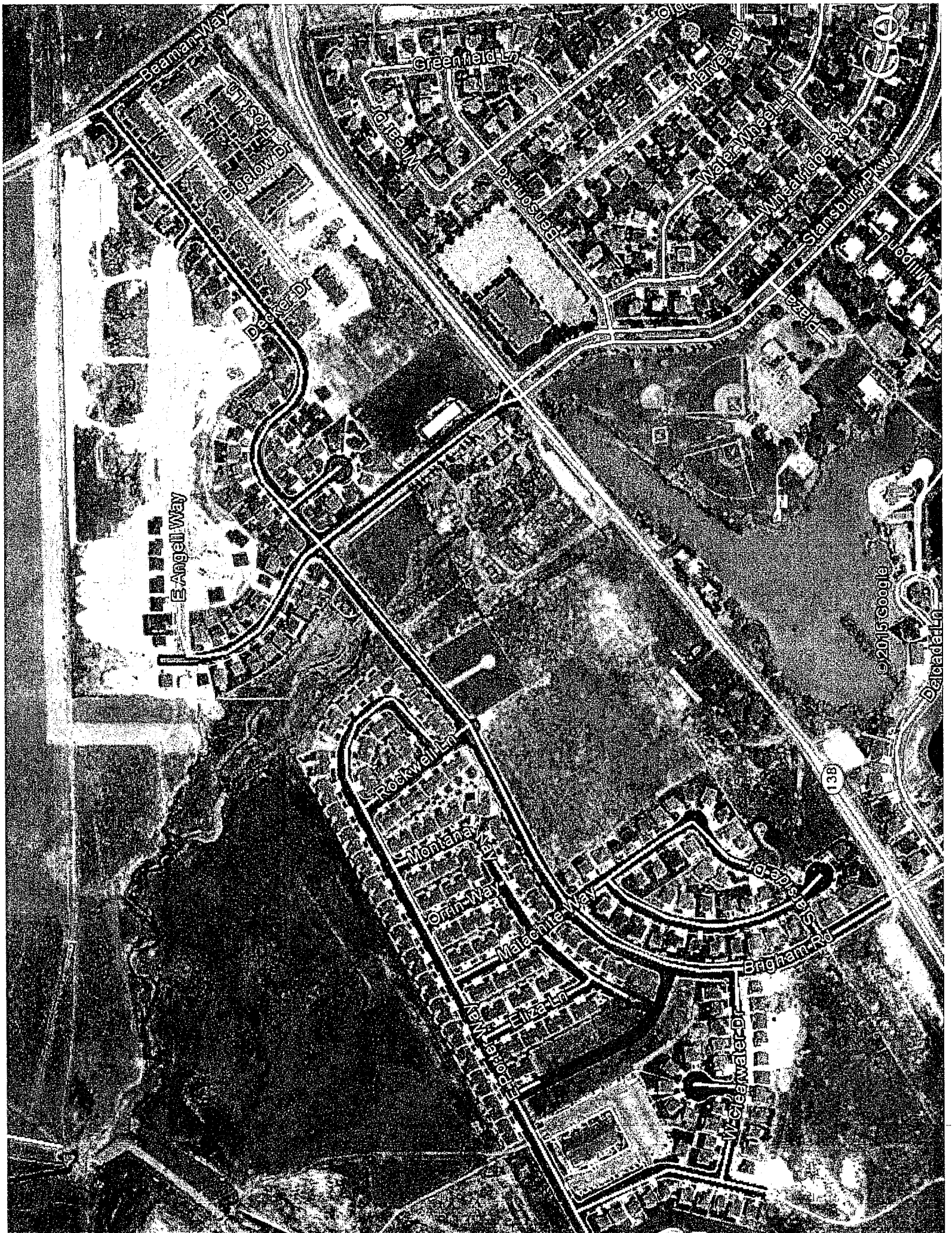

E Angell Way

Beaman Way

Greenfield Ln

Waterwheel Dr

Slansbury Dr

Rockwell Ln

Montana Dr

Orin Way

Matachite Way

Bigham Rd

W Greewater Dr

©2015 Google

13B

