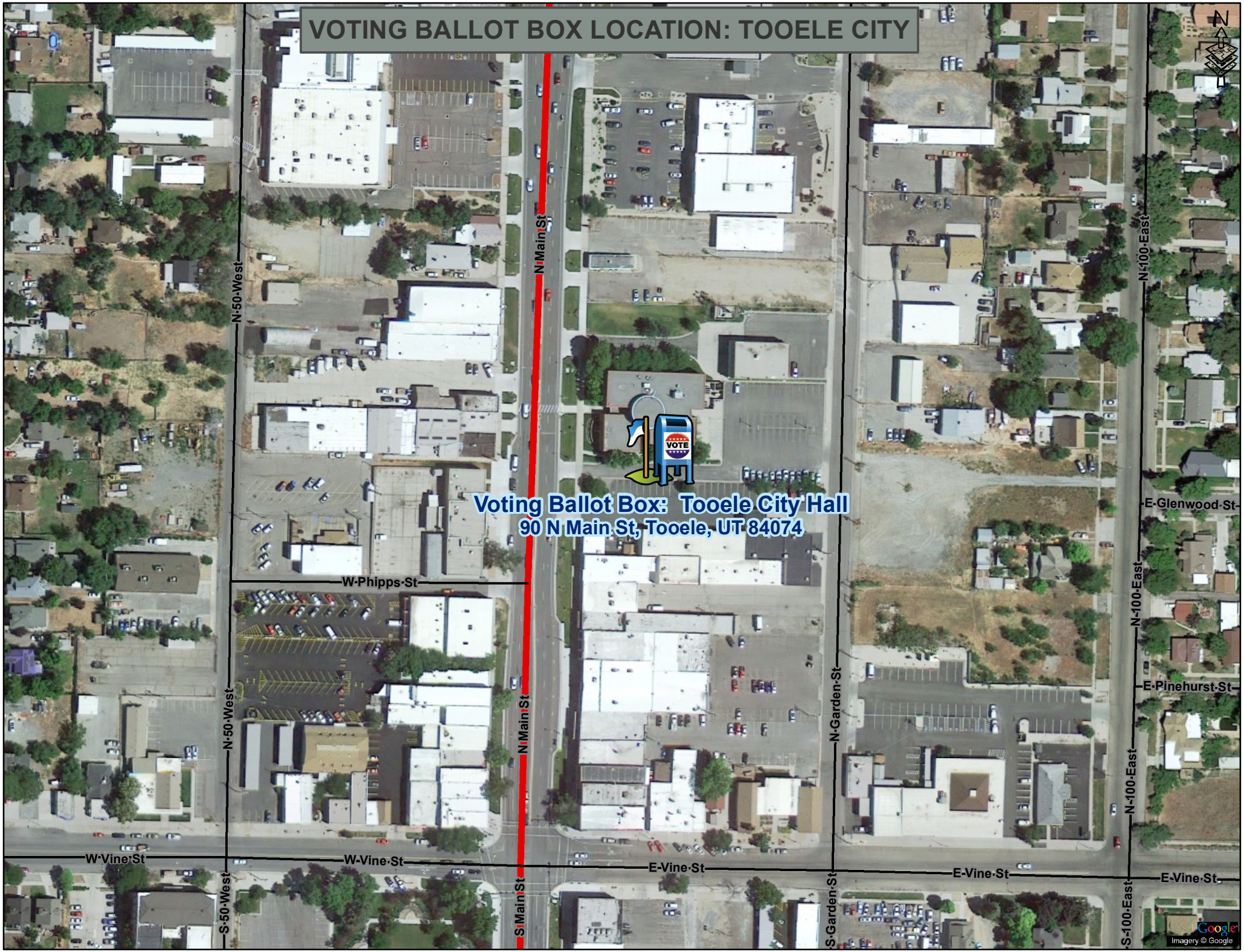VOTING BALLOT BOX LOCATION: TOOELE CITY